



SOUTHAMPTON
CITY COUNCIL

Schedule 12
Part A
Premises Licence

Regulation 33,34

Premises licence number 2022/00588/01SPRM

Part 1 – Premises details

Postal address of premises, or if none, ordnance survey map reference or description,

Kuti's Brasserie

39 Oxford Street
Southampton
SO14 3DP

Telephone number

Where the licence is time limited the dates

Not applicable

Licensable activities authorised by the licence

Recorded music
Provision of late night refreshment
Supply by retail of alcohol

The times the licence authorises the carrying out of licensable activities

Recorded music	
Monday	10:00 - 00:30
Tuesday	10:00 - 00:30
Wednesday	10:00 - 00:30
Thursday	10:00 - 00:30
Friday	10:00 - 00:30
Saturday	10:00 - 00:30
Sunday	12:00 - 00:00
Provision of late night refreshment	
Monday	23:00 - 00:30
Tuesday	23:00 - 00:30
Wednesday	23:00 - 00:30
Thursday	23:00 - 00:30
Friday	23:00 - 00:30
Saturday	23:00 - 00:30
Sunday	23:00 - 00:00
Supply by retail of alcohol	
Monday	10:00 - 00:00
Tuesday	10:00 - 00:00
Wednesday	10:00 - 00:00
Thursday	10:00 - 00:00
Friday	10:00 - 00:00
Saturday	10:00 - 00:00
Sunday	12:00 - 23:30

The opening hours of the premises

Monday	10:00 - 00:30
Tuesday	10:00 - 00:30
Wednesday	10:00 - 00:30
Thursday	10:00 - 00:30
Friday	10:00 - 00:30
Saturday	10:00 - 00:30
Sunday	12:00 - 00:00

Where the licence authorises supplies of alcohol whether these are on and / or off supplies

Alcohol is supplied for consumption on the premises

Part 2

Name, (registered) address, telephone number and email (where relevant) of holder of premises licence

Jafari Commercial Ltd.
130 Bournemouth Road
Chandler's Ford
Eastleigh
Hampshire
SO53 3AL

[Redacted]

Registered number of holder, for example company number, charity number (where applicable)

12696902

Name, address and telephone number of designated premises supervisor where the premises licence authorises for the supply of alcohol

Craig Alastair John Williams

[Redacted]

Personal licence number and issuing authority of personal licence held by designated premises supervisor where the premises licence authorises for the supply of alcohol

Licence Number: 2018/03302/02SPEN
Licensing Authority: Southampton City Council

This premises licence is issued by Southampton City Council as licensing authority under part 3 of the Licensing Act 2003 and regulations made thereunder

Dated this 8th day of March 2022;

[Redacted Signature]

Licensing Manager

Southampton & Eastleigh Licensing Partnership
Civic Centre
Southampton
SO14 7LY

Annex 1 – Mandatory Conditions

- 1 No supply of alcohol shall be made under the premises licence:
 - (a) at a time when there is no designated premises supervisor in respect of the premises licence, or
 - (b) at a time when the designated premises supervisor for the premises does not hold a personal licence or his personal licence is suspended.

- 2 Every supply of alcohol under the premises licence must be made or authorised by a person who holds a personal licence.

- 3
 - (1) The premises licence holder or club premises certificate holder must ensure that an age verification policy is adopted in respect of the premises in relation to the sale or supply of alcohol.
 - (2) The designated premises supervisor in relation to the premises licence must ensure that the supply of alcohol at the premises is carried on in accordance with the age verification policy.
 - (3) The policy must require individuals who appear to the responsible person to be under 18 years of age (or such older age as may be specified in the policy) to produce on request, before being served alcohol, identification bearing their photograph, date of birth and either—
 - (a) a holographic mark, or
 - (b) an ultraviolet feature.

- 4
 - (1) The responsible person must ensure that staff on relevant premises do not carry out, arrange or participate in any irresponsible promotions in relation to the premises.
 - (2) In this paragraph, an irresponsible promotion means any one or more of the following activities, or substantially similar activities, carried on for the purpose of encouraging the sale or supply of alcohol for consumption on the premises
 - (a) games or other activities which require or encourage, or are designed to require or encourage, individuals to
 - (i) drink a quantity of alcohol within a time limit (other than to drink alcohol sold or supplied on the premises before the cessation of the period in which the responsible person is authorised to sell or supply alcohol), or
 - (ii) drink as much alcohol as possible (whether within a time limit or otherwise);
 - (b) provision of unlimited or unspecified quantities of alcohol free or for a fixed or discounted fee to the public or to a group defined by a particular characteristic in a manner which carries a significant risk of undermining a licensing objective;
 - (c) provision of free or discounted alcohol or any other thing as a prize to encourage or reward the purchase and consumption of alcohol over a period of 24 hours or less in a manner which carries a significant risk of undermining a licensing objective;
 - (d) selling or supplying alcohol in association with promotional posters or flyers on, or in the vicinity of, the premises which can reasonably be considered to condone, encourage or glamorise anti-social behaviour or to refer to the effects of drunkenness in any favourable manner;
 - (e) dispensing alcohol directly by one person into the mouth of another (other than where that other person is unable to drink without assistance by reason of disability).

- 5 The responsible person must ensure that free potable water is provided on request to customers where it is reasonably available.

- 6 The responsible person must ensure that
 - (a) where any of the following alcoholic drinks is sold or supplied for consumption on the premises (other than alcoholic drinks sold or supplied having been made up in advance ready for sale or supply in a securely closed container) it is available to customers in the following measures
 - (i) beer or cider: ½ pint;
 - (ii) gin, rum, vodka or whisky: 25 ml or 35 ml; and
 - (iii) still wine in a glass: 125 ml;
 - (b) these measures are displayed in a menu, price list or other printed material which is available to customers on the premises; and
 - (c) where a customer does not in relation to a sale of alcohol specify the quantity of alcohol to be sold, the customer is made aware that these measures are available.

Annex 2 – Conditions consistent with the operating Schedule

1 Alcohol may be sold or supplied:

- (1) On weekdays, other than Christmas Day, Good Friday or New Year's Eve from 10:00 to 00:00
- (2) On Sundays, other than Christmas Day or New Year's Eve, and on Good Friday: 12:00 to 23:30
- (3) On Christmas Day: 12:00 to 23:30;
- (4) On New Year's Eve, except on a Sunday, 10:00. to 00:00
- (5) On New Year's Eve on a Sunday, 12:00 to 23:30.
- (6) On New Year's Eve from the end of permitted hours on New Year's Eve to the start of permitted hours on the following day (or, if there are no permitted hours on the following day, midnight on 31st December).

The above restrictions do not prohibit:

- (a) during the first twenty minutes after the above hours the consumption of the alcohol on the premises;
- (b) during the first twenty minutes after the above hours, the taking of the alcohol from the premises unless the alcohol is supplied or taken in an open vessel;
- (c) during the first thirty minutes after the above hours the consumption of the alcohol on the premises by persons taking meals there if the alcohol was supplied for consumption as ancillary to the meals;
- (d) consumption of the alcohol on the premises or the taking of sale or supply of alcohol to any person residing in the premises;

2 EMBEDDED CONDITIONS FROM CHILDREN AND YOUNG PERSONS ACT 1933

It is a condition of your licence that you comply with the extant provisions of the Children and Young Persons Act 1933, as amended.

Annex 3 – Conditions attached after a hearing by the licensing authority

1 None

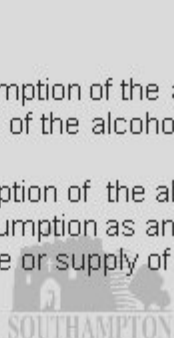

Annex 4 – Plans

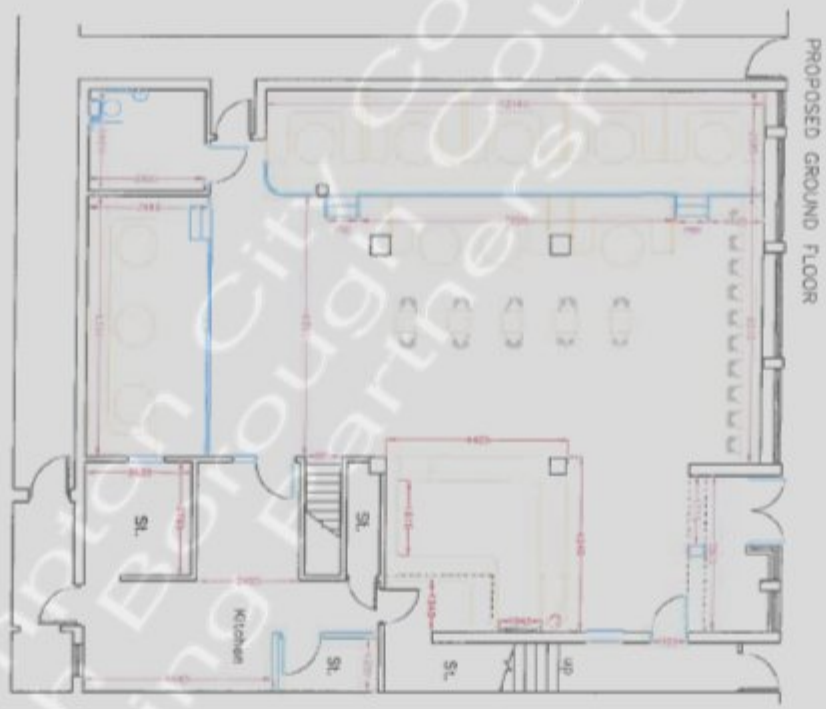

PROPOSED GROUND FLOOR

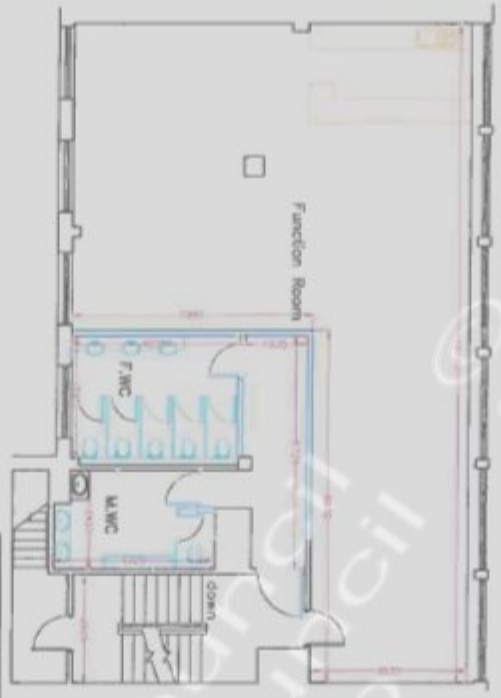

PROPOSED FIRST FLOOR

	
FRED PANU 37-39 OXFORD STREET SOUTHAMPTON SO14 5DP	
PROPOSED GROUND & FIRST	
1-1100@KAD	
JAN 2022	
KAD	CS
A	PGR
B	B

Plan not reproduced to scale.